

ADDENDUM NO. 2

DATE: August 11, 2025

FROM: Matt Filla, PE, on behalf of the Town of Palisade

TO: All Bidders of Record

RE: Sewer Transfer Project

All Bidders of Record responding to the above referenced solicitation are hereby instructed that the requirements have been clarified, modified, superseded and supplemented as to this date as hereinafter described.

Please make note of the following clarifications:

1. Question: "Would Contech's A-2000 PVC pipe meeting the ASTM F 949 and F 794 Sewer Pipe specification be considered and acceptable alternative to the SDR35 for the Palisades Sewer Line Transfer Project?"

Response: Contech's A-2000 Profile Wall pipe appears to meet the requirements provided in Technical Section 2 – 102.7a of the Specifications for sewer lines 15" and larger in diameter, and therefore would be permitted. The minimum utility and casing clearances provided in the Drawings must still be maintained, and pipe types must be consistent manhole to manhole.

2. Question: "Will tracer wire be required for the gravity sewer lines?"

Response: Tracer wire will be required for installation along the gravity sewer lines. The attached sketch SK01 provides the required tracer wire detail for installation and connecting this wire from manhole to manhole. All costs associated with the purchase and installation of this tracer wire is incidental to the cost of the gravity sewer pipe.

The original solicitation for the project noted above is amended as noted. All other conditions of the subject remain the same.

Respectfully,



Matt Filla, PE
Project Engineer – Lead, J-U-B Engineers, Inc.

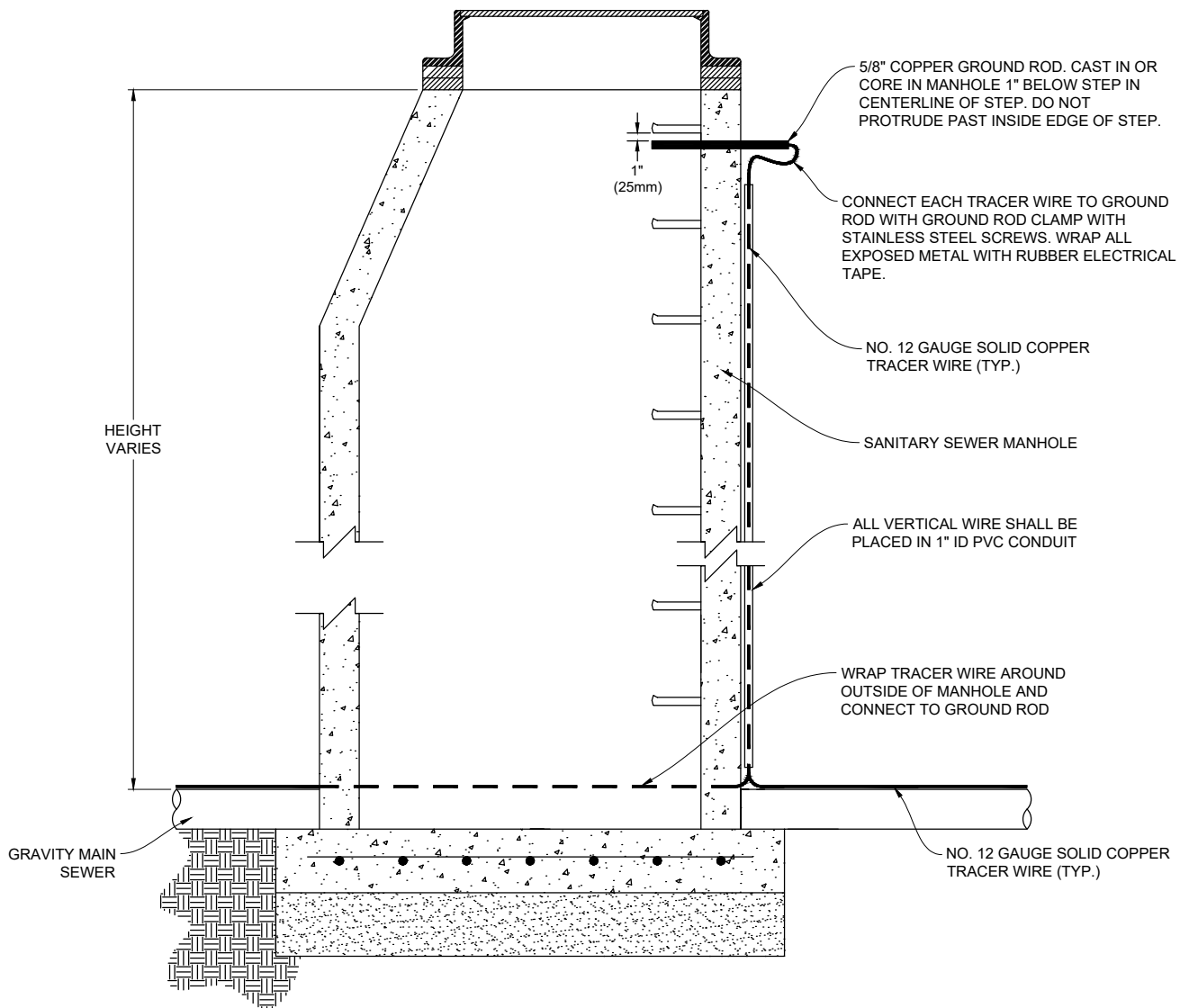

Plot Date: 8/7/2025 12:45 PM Plotted By: Erik Snyder

Date Created: 8/7/2025 \\JUB.COM\CENTRAL CLIENTS\COPALISA\PROJECTS\81-23-029_SEWER TRANSFER\BIDDING\ADDENDUMS\241-29-029_TRACER WIRE.DWG

REUSE OF DRAWINGS			
J-U-B SHALL RETAIN ALL COMMON LAW, STATUTORY, COPYRIGHT AND OTHER RESERVED RIGHTS OF THESE DRAWINGS, AND THE SAME SHALL NOT BE REUSED WITHOUT J-U-B'S PRIOR WRITTEN CONSENT. ANY REUSE WITHOUT WRITTEN CONSENT BY J-U-B WILL BE AT CLIENT'S SOLE RISK AND WITHOUT LIABILITY OR LEGAL EXPOSURE TO J-U-B.			
1	ADDENDUM #2	8/7/25	
NO.	REVISION DESCRIPTION	BY	DATE

FILE: 81-23-029_TRACER WIRE
JUB PROJ. #: 81-23-029
DRAWN BY: EWS
DESIGN BY: EWS
CHECKED BY:
LAST UPDATED: 8/7/2025



SEWER TRANSFER PROJECT
TOWN OF PALISADE
GRAVITY LINE TRACER WIRE

SHEET

SK01